Brtveni prsten Roxtec GHM EMC za ormariće

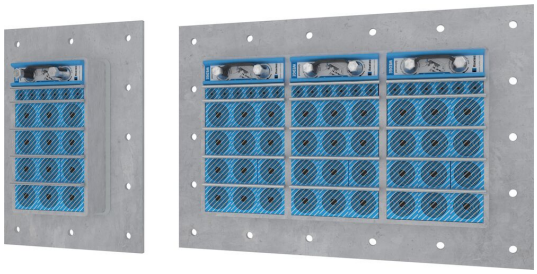

Brtveni prsten za EMC i gusto postavljene kabele.

Roxtec GHM EMC lagano je brtveno rješenje za uvođenje kabela za elektromagnetsku kompatibilnost. Okvir brtvenog prstena pričvršćuje se vijcima i uključuje brtvenu traku za brtvljenje uz strukturu te vodljivu brtvu za EMC performanse. Dostupan je u različitim materijalima te s jednim otvorom ili kombinacijom više različitih otvora. Na raspolaganju su Roxtec ES moduli za elektromagnetsku zaštitu i PE moduli koji štite od vođenih smetnji. Moduli se prilagođavaju kabelima i cijevima različitih veličina te se mogu upotrebljavati za stvaranje dodatnog prostora u brtvenom prstenu. Štapovi za ispitivanje Roxtec EC (električni kontinuitet) dostupni su kao pomoć u utvrđivanju električnih performansi instalacije brtvenog prstena.

- Štiti od glodavaca
- Površinski učinkovito

Karakteristike proizvoda

Vatrootpornost · IP/UL NEMA · EMI zaštita · Vodonepropusno · Plinotjesnost

Struktura instalacije

Ormari i kućišta · Metal

Vrsta montaže

Pričvršćivanje vijcima

Klase i certifikati

Požar

- A-KLASA u skladu s IMO kodeksom 2010 FTP

Nepropusnost

- Plin: 1 bara (katastrofalni)
- Voda: 2 bara (katastrofalni)
- IP 66/67

Podržava

- Elektromagnetska zaštita
- Izjednačenje potencijala

Dimenzije okvira

mm/kg

Varijante okvira u nastavku ograničen su izbor. Za cijeli raspon okvira i konfiguracija posjetite roxtec.com.

Proizvod	Otvori okvira	Prostor za smještaj	Vanjske dimenzije WxHxD	Dimenzije otvora w x h	Težina	Broj artikla
GHM 6x1 GALV INCL TSL 15x6	1	120 x 180	252.5 x 350 x 60	147.5(+5/-5) x 245(+5/-5)	4.5	5GHM000004089
GHM 6x2 GALV INCL TSL 15x6	2	120 x 180	383 x 350 x 60	278(+5/-5) x 245(+5/-5)	7.7	5GHM000006300
GHM 6x3 GALV INCL TSL 15x6	3	120 x 180	513.5 x 350 x 60	408.5(+5/-5) x 245(+5/-5)	10.5	5GHM000004091
GHM 6x1 PRIMED INCL TSL 15x6	1	120 x 180	252.5 x 350 x 60	147.5(+5/-5) x 245(+5/-5)	4.9	GHM6000000112
GHM 6x2 PRIMED INCL TSL 15x6	2	120 x 180	383 x 350 x 60	278(+5/-5) x 245(+5/-5)	7.4	GHM6000000212
GHM 6x3 PRIMED INCL TSL 15x6	3	120 x 180	513.5 x 350 x 60	408.5(+5/-5) x 245(+5/-5)	9.9	GHM6000000312
GHM 6x1 AISI316 INCL TSL 15x6	1	120 x 180	252.5 x 350 x 60	147.5(+5/-5) x 245(+5/-5)	4.9	5GHM000004746
GHM 6x2 AISI316 INCL TSL 15x6	2	120 x 180	383 x 350 x 60	278(-2) x 245	7.4	5GHM000004027
GHM 6x3 AISI 316 INCL TSL 15x6	3	120 x 180	513.5 x 350 x 60	408.5(+5/-5) x 245(+5/-5)	9.9	5GHM000004044

Komponente za brtvljenje

Komponente za brtvljenje

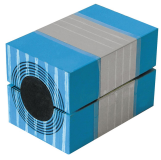

Modul RM ES sa značajkom Multidiameter™

Klin i komplet klinova ES

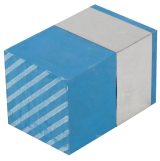

Čvrsti modul za kompenzaciju RM ES

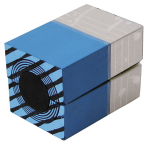

Modul RM PE sa značajkom Multidiameter™

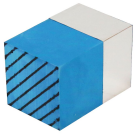

Čvrsti modul za kompenzaciju RM PE

Alati i dodaci

pribor ES i BG

Alati za pridržavanje Roxtec

Komplet za brtvljenje ES

Nivelacijska pločica Roxtec

Klin i komplet klinova Roxtec

Mazivo Roxtec

Za detaljne informacije posjetite roxtec.com.

The product information provided by Roxtec does not release the purchaser of the Roxtec system, or part thereof, from the obligation to independently determine the suitability of the products for the intended process, installation and/or use.
Roxtec gives no guarantee for the Roxtec system or any part thereof and assumes no liability for any loss or damage whatsoever, whether direct, indirect, consequential, loss of profit or otherwise, occurred or caused by the Roxtec systems or installations containing components not manufactured by an authorized manufacturer and/or occurred or caused by the use of the Roxtec system in a manner or for an application other than for which the Roxtec system was designed or intended.
Roxtec expressly excludes any implied warranties of merchantability and fitness for a particular purpose and all other express or implied representations and warranties provided by statute or common law. User determines suitability of the Roxtec system for intended use and assumes all risk and liability in connection therewith. In no event shall Roxtec be liable for indirect, consequential, punitive, special, exemplary or incidental damages or losses.
The Roxtec products are offered and sold in accordance with the conditions of the Roxtec General Terms of Sales. The latest version of the Roxtec General Terms of Sales can be downloaded from https ://www.roxtec.com/en/about-us/about-roxtec/general-terms-of-sales/
We reserve the right to make changes to the product and technical information without further notice. Any errors in print or entry are no claims for indemnity. The content of this publication is the property of Roxtec International AB and is protected by copyright.
This document was generated on = 2024-10-12